S.G.V.C.V.P. Trust's

MATOSHRI GANGAMMA VEERAPPA CHINIWAR ARTS, COMMERCE AND SCIENCE COLLEGE,

MUDDEBIHAL-586212 Dist : Vijayapur

PROSPECTUS
&
Manual of Code of Conduct
2021-22

The Great Donor

Whose benevolence is the bed rock of our Institution

M.G.V.C. Arts, Commerce & Science College
MUDDEBIHAL
-586212
Dt. Vijayapur.

We are evergreateful to

Late Matoshri Gangamma Veerappa Chiniwar

Muddebihal.

(1909-1991)

CERTIFICATE OF REGISTRATION

Eng : 397 / 68

It is here by notified that, the public Trust described below has this day been duly Registered under the Bombay Public Trust Act, 1950 (BOM XXIX) of 1960 at the public Trust's Registration Office, Belgaum Region Belgaum.

Name of the Public Trust :

Srimati Gangamma Veerappa Chiniwar Vidya Prasarak Trust, Muddebihal
(Dist : Bijapur)

Number in the Register of Public Trust. : **E-209 (Bjp)**

Certificate issued to :

Sri Shankarappa Veerupaxappa Tadasad and 4 others of Muddebihal (Dist : Bijapur)

Given under my hand this 19th day of October, 1969

Sd.
Assistant Charity Commissioner
Belgaum

राष्ट्रीय मूल्यांकन एवं प्रत्यायन परिषद

NATIONAL ASSESSMENT AND ACCREDITATION COUNCIL

Certificate of Accreditation

The Executive Committee of the National Assessment and Accreditation Council on the recommendation of the duly appointed Peer Team is pleased to declare the

S G V C Vidya Prasarak Trust's

Matoshri Gangamma Veerappa Chiniwar Arts, Commerce and Science College

Muddebihal, Bijapur, affiliated to Rani Channamma University, Karnataka as

Accredited

with CGPA of 2.38 on seven point scale

at 'B' grade

valid up to March 27, 2021

Date : March 28, 2011

Director

राष्ट्रीय मूल्यांकन एवं प्रत्यायन परिषद

विश्वविद्यालय अनुदान आयोग का स्वायत्त संस्थान

NATIONAL ASSESSMENT AND ACCREDITATION COUNCIL

An Autonomous Institution of the University Grants Commission

Quality Profile

Name of the Institution : S. G. V. C. Vidya Prasarak Trust's
Matoshri Gangamma Veerappa Chiniwar Arts, Commerce and Science College

Place : Muddebihal, Bijapur, Karnataka

Criteria	*Weightage* (W_i)	*Criterion-wise Weighted Grade Point* ($Cr\ WGP_i$)	*Criterion-wise Grade Point Averages* ($Cr\ WGP_i / W_i$)
I. *Curricular Aspects*	100	250	2.50
II. *Teaching-Learning and Evaluation*	350	1050	3.00
III. *Research, Consultancy and Extension*	150	300	2.00
IV. *Infrastructure and Learning Resources*	100	300	3.00
V. *Student Support and Progression*	100	270	2.70
VI. *Governance, Leadership & Management*	100	210	2.10
VII. *Innovations and Best Practices*	100	200	2.00
Total	$\sum_{i=1}^{7} w_i = 1000$	$\sum_{i=1}^{7} (Cr\ WGP_i) = 2580$	

$$\text{Institutional CGPA} = \frac{\sum_{i=1}^{7}(Cr\ WGP_i)}{\sum_{i=1}^{7} W_i} = \frac{2580}{1000} = \boxed{2.58}$$

Grade = $\boxed{B^+}$

PRINCIPAL,
S.G.V.C. Arts, Com. & Science College
MUDDEBIHAL - 586212.

Director

Date : March 28, 2017

- This certification is valid for a period of *Five years* with effect from March 28, 2017
- An institutional CGPA on seven point scale in the range of 2.76 - 4.00 denotes A" grade.

Smt. Gangamma Veerappa Chiniwar Vidya Prasarak Trust's

Trustees

Paramapujya Guru Mahanta Swamiji
Trustee, Ilkal.

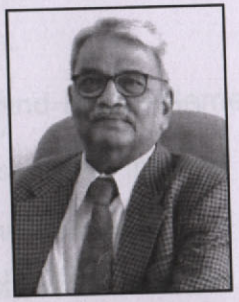

Dr. Sateesh S. Jigajinni M.D.
Former Vice Chancellor,
B.L.D.E Deemed University Vijayapur &
Chairman of the S.G.V.C.V.P Trust.

Shri. Ashok S. Tadasad
Secretary of the
S.G.V.C.V.P Trust and
Chairman of the college Governing body.

Smt. Jayalaxmi Sanket Bagali
Trustee, Vijayapur.

VISION

To develop our Institution into an excellent center of Higher Education in this region; empowering the students of rural background through knowledge and skill, strive for sustainable quality development.

MISSION

1. To promote and practice the quality in imparting higher education.
2. To adopt innovative and modern technology in teaching learning methods and skill development.
3. To create awareness on human values and culture.
4. To make optimum use of the available human and physical resources for sustainable development.
5. To promote participation of all stakeholders in the development of the institution.
6. To build the confidence level of the students of rural background.

Facilities of our Institution

- Well Qualified & Experienced Faculty.
- Well Equipped Laboratories.
- Well equipped computer Lab.
- Well Equipped & Digital Library.
- ICT and smart board classrooms.
- Multi Gym, wide play Ground and Indoor Games.
- To increase the knowledge of students Internet facility is available.
- Scholarships for poor, SC/ST students from the institutions and Govt.
- Hostel facility for ladies.
- Special classes for slow learners and Advance learners.
- Alumni Association.
- Personality development and Leadership quality awareness programme by NCC, NSS, Scouts and Guides.
- Language Lab.
- College Employees Co-operative Society.
- History Museum.

Various Subjects of Study

In our College there are three Programmes B.A, B.Com, B.Sc. having three years of duration.

ARTS

B.A. Part – I First Semester

(As per NEP Ist & IInd Sem)

Basic Subjects Part-I : 1) Kannada
2) English/ Urdu/(Any one)

Part – II

Core or DSE Subjects :

Select any two subjects of the following :

: 1) Kannada - DSC I & II
2) English ,,
3) History ,,
4) Political Science ,,
5) Education ,,
6) Sociology ,,
7) Economics ,,
8) Applied Statistics ,,
9) Geography ,,
10) Hindi ,,

Part – III

Open Elective Course (OEC) : 1) Kannada-Sannakategalu
2) Human Rights
3) Culture History of Karnataka
4) Social Mass Media
5) History of Education
6) Introduction of Physical Geography
7) Pre Reforms Indian Economy

Part – IV

Value Based Course : 1) Yoga/ Health & Welness
2) Digital fluevence
3) NCC, NSS Cultural

Second Semester

Basic Subjects : 1) Kannada
2) English / Urdu (Any one)

OEC : 1) Human Rights & Environmental study

First semester's OEC subjects are carried to Second semester.

B. A. Part-II

Third Semester :

Part - I

Basic Subjects : 1) English
2) Kannada / Urdu (Any one)

Part - II

Optional Subjects : As choosen in the previous semesters.

Part - III

SEC : (Any One)
: 1) Economics - Statistics for Economics
2) Political Science - Political Reporting

Fourth Semester

Basic Subjects : 1) English
2) Kannada / Urdu (Any one)

Optional Subjects : As choosen in the previous semesters.

SEC : 1) Economics - Human Resource Management
2) Political Science - Dimensions of Politics

Fifth Semester :

Basic Subjects : 1) English / Kannada / Urdu (Any one)

Optional Subjects : As choosen in the previous semesters. (Paper I & Paper II in each subject)

Sixth Semester :

Basic Subject : 1) English / Kannada / Urdu (Any one)

Optional Subjects : As choosen in the previous semesters. (Paper I & Paper II in each subject)

COMMERCE

First Semester (As per RCUB, NEP Syllabus)

Basic Subjects : 1) Kannada
2) English / Urdu (Any one)

SEC-SB-1 : 1) Digital Fluency

Compulsory Subjects : 1) Financial Accounting
2) Management Principles & Application
3) Principles of Marketing

Sec V.B-I : 1) Physical Education / Yoga
2) Health & Wellness

OEC-I : 1) Accounting for everyone/ Financial literacy

Second Semester :

Basic Subjects : 1) Kannada
2) English / Urdu (Any one)

Compulsory Subjects : 1) Advanced Financial Accounting
2) Business Mathematics
OR Corporate Administration
3) Law & Practice of Banking

Sec V.B-2 1) Physical Education/ Sports
2) NCC/ NSS/ Cultural

OEC-1 1) Financial Environment/ Investing in stock market

AECC 1) Environmental Studies

Third Semester :

Basic Subjects : 1) Kannada / Urdu (Any one)
2) English

Compulsory Subjects : 1) Entrepreneurship Development
2) Corporate Accounting-I
3) Innovative Banking
4) Quantitative Analysis for Business decesions
5) E-Commerce
6) Practicals on skill development
extra co-curricular activities

Fourth Semester :

Basic Subjects : 1) Kannada / Urdu (Any one)
2) English

Compulsory Subjects : 1) Financial Management
2) Business Law
3) Corporate Accounting-II
4) Quantitative Analysis for Business Decision-II
5) Corporate Communication
6) Practicals on skill development
extra co-curricular activities

Fifth Semester :

Compulsory Subjects : 1) Income Tax-I
2) Element of Costing-I
3) GST-I
4) Indian Financial Markets
5) Management Accounting
6) Small Business & Economics development
7) Computer Application in business-IV

Sixth Semester :

Compulsory Subjects : 1) Income Tax-II
2) Costing Methods & Techniques-II
3) Modern Auditing & Practices
4) GST-II
5) Indian Economy
6) Indian Financial Services
7) Computer Application in business-IV

SCIENCE

B.Sc. First Semester :

(As per NEP Syllabus BSc-Ist & IInd Sem)

Part-I

Basic Subjects : 1) Kannada
2) English / Urdu (any one)

Part-II Core Subjects or DSC Selecting any two subjects

Optional Subjects : **(Any one group)**

PCM : 1) Physics
CBZ 2) Chemistry
PMS 3) Mathematics
4) Botany
5) Zoology
6) Statistics

Part-III OEC : 1) Physics
2) Maths
3) Chemistry

First Semester optional subjects are carried to Second, Third, Fourth, Fifth and Sixth semesters.

B.Sc. Second Semester :

Basic Subjects : 1) Kannada
2) English / Urdu (Any One)

Part-III OEC : 1) Physics
2) Maths-I
3) Chemistry daily life

B.Sc. Third Semester :

(As per RCUB, CBCS Syllabus BSc-IIIrd & IVth Sem)

Basic Subjects : 1) English
2) Kannada / Urdu / (any one)

Part - II

Optional Subjects : 1) Maths, Chemistry, Physics
2) Maths, Physics, Statistics
3) Chemistry, Zoology, Botany

Part - III

Skill Enhancement Course :
1) Physics
2) Chemistry

Part-IV Value Based Course (VBC) :
: 1) NCC
2) NSS
3) Culture

B.Sc. Fourth Semester :

Basic Subjects : 1) English
2) Kannada / Urdu (Any one)

Optional Subjects : As choosen in the previous semesters.

B.Sc. Fifth & Sixth Semester :

1) Physics, Chemistry, Mathematics
2) Chemistry, Botany, Zoology
3) Physics, Mathematics, Statistics

Fee Structure for the Year 2021-22
G.M.&2A, 2B, 3A, 3B Students & For Cat-1 Students

Sl. NO.	PARTICULARS	B.A			B.COM			B.SC.		
		I	II	III	I	II	III	I	II	III
1.	Admission Fees	80			80			80		
2.	Tuition Fees (College)	940	940	940	940	940	940	940	940	940
3.	Tuition Fees (Govt)	940	940	940	940	940	940	940	940	940
4.	Laboratory Fees (College)							260	260	260
5.	Laboratory Fees (Govt)							260	260	260
6.	Medical Exam Fees	30	30	30	30	30	30	30	30	30
7.	Transfer Certificate	40	40	40	40	40	40	40	40	40
8.	Study Certificate	20	20	20	20	20	20	20	20	20
9.	Reading Room	100	100	100	100	100	100	100	100	100
10.	Sports and Gymkhan	100	100	100	100	100	100	100	100	100
11.	Library Fees	70	70	70	70	70	70	70	70	70
12.	KSSW Fund	25	25	25	25	25	25	25	25	25
13	KSTW Fund	25	25	25	25	25	25	25	25	25
14	Scouts and Guides	50	50	50	50	50	50	50	50	50
15.	Red Cross Unit Fees	50	50	50	50	50	50	50	50	50
16.	NSS Fees	40	40	40	40	40	40	40	40	40
17.	Tuition Fees (Computer)		400		1000	1000	1000			
18.	Cultural Activities	50	50	50	50	50	50	50	50	50
19.	NFTW	20	20	20	20	20	20	20	20	20
20.	Identity / Issue card	20	20	20	20	20	20	20	20	20
21.	Quiz India Cinema	20	20	20	20	20	20	20	20	20
22.	College DVP Council (RCUB)	24			24			24		
23.	Career Guidance Fees (RCUB)	24			24			24		
24.	Sports Fees (RCUB)	48			48			48		
25.	Sports DVP Fees (RCUB)	48			48			48		
26.	RCU Development Fees (RCUB)	60			60			60		
27.	Poor Student Aid Fund (RCUB)	24			24			24		
28.	Youth Festival (RCUB)	48			48			48		
29.	RCU University Student's Benefit Scheme (RCUSBS)	18			18			18		
30.	Student Welfare Fund (RCUB)	66			66			66		
31.	Others Fees (RCUB)	120			120			120		
32.	Registration Fees (RCUB)	480			480			480		
	For G.M. & 2A, 2B, 3A, 3B students	**3580**	**2940**	**2540**	**4580**	**3540**	**3540**	**4100**	**3460**	**3060**
	Less Registration Fees (RCUB)	240			240			240		
	For Cat-1 Students	**3340**	**2940**	**2540**	**4340**	**3540**	**3540**	**3860**	**3460**	**3060**

ಸೂಚನೆ : ಕಂಪ್ಯೂಟರ್ ಲ್ಯಾಬ್ ಫೀ :

ಬಿ.ಕಾಂ. 1, ಬಿ.ಕಾಂ. 2, ಮತ್ತು ಬಿ.ಕಾಂ. 3 ವರ್ಗಗಳಿಗೆ ಪ್ರತಿ ವರ್ಷ 1000/- ರೂ.

ಬಿ.ಎ. ಭಾಗ 2 ಮತ್ತು ಬಿ.ಎಸ್‌ಸಿ ಭಾಗ 2 ರ ವಿದ್ಯಾರ್ಥಿಗಳಿಗೆ ಕಂಪ್ಯೂಟರ್ ಫೀ 400/- ರೂ.

ವಿ.ಸೂ. ವಿಶ್ವವಿದ್ಯಾಲಯದ ಆದೇಶದಂತೆ ಫೀಗಳಲ್ಲಿ ಬದಲಾವಣೆಯಾಗುತ್ತದೆ.

Fee Structure for the Year 2021-22
For SC/ ST Students

Sl. NO.	PARTICULARS	B.A			B.COM			B.SC.		
		I	II	III	I	II	III	I	II	III
1.	Admission Fees	80			80			80		
2.	Medical Examination Fees	30	30	30	30	30	30	30	30	30
3.	Transfer Certificate	40	40	40	40	40	40	40	40	40
4.	Study Certificate	20	20	20	20	20	20	20	20	20
5.	Reading Room	100	100	100	100	100	100	100	100	100
6.	Sports and Gymkhan	100	100	100	100	100	100	100	100	100
7.	Library Fees	70	70	70	70	70	70	70	70	70
8.	KSSW Fund	25	25	25	25	25	25	25	25	25
9	KSTW Fund	25	25	25	25	25	25	25	25	25
10	Scouts and Guides	50	50	50	50	50	50	50	50	50
11.	Red Cross Unit Fees	50	50	50	50	50	50	50	50	50
12.	NSS	40	40	40	40	40	40	40	40	40
13.	Tuition Fees (Computer)		400		1000	1000	1000		400	
14.	Cultural Activities	50	50	50	50	50	50	50	50	50
15.	NFTW	20	20	20	20	20	20	20	20	20
16.	Identity / Issue card	20	20	20	20	20	20	20	20	20
17.	Quiz India Cinema	20	20	20	20	20	20	20	20	20
18.	College DVP Council (RCUB)	24			24			24		
19.	Career Guidance Fees (RCUB)	24			24			24		
20.	Sports Fees (RCUB)	50			50			50		
21.	Sports DVP Fees (RCUB)	50			50			50		
22.	RCU Development Fees (RCUB)	60			60			60		
23.	Poor Student Aid Fund (RCUB)	24			24			24		
24.	Youth Festival (RCUB)	50			50			50		
25.	RCU University Student's Benefit Scheme (RCUSBS)	18			18			18		
26.	Student Welfare Fund (RCUB)	120			120			120		
27.	Registration Fees (RCUB)	240			240			240		
	TOTAL	**1400**	**1060**	**660**	**2400**	**1660**	**1660**	**1400**	**1060**	**660**

ಸೂಚನೆ : ಕಂಪ್ಯೂಟರ್ ಲ್ಯಾಬ್ ಫೀ :

ಬಿ.ಕಾಂ. 1, ಬಿ.ಕಾಂ. 2, ಮತ್ತು ಬಿ.ಕಾಂ. 3 ವರ್ಗಗಳಿಗೆ ಪ್ರತಿ ವರ್ಷ 1000/- ರೂ.

ಬಿ.ಎ. ಭಾಗ 2 ಮತ್ತು ಬಿ.ಎಸ್‌ಸಿ ಭಾಗ 2 ರ ವಿದ್ಯಾರ್ಥಿಗಳಿಗೆ ಕಂಪ್ಯೂಟರ್ ಫೀ 400/- ರೂ.

ವಿ.ಸೂ. ವಿಶ್ವವಿದ್ಯಾಲಯದ ಆದೇಶದಂತೆ ಫೀಗಳಲ್ಲಿ ಬದಲಾಣೆಯಾಗುತ್ತದೆ.

General Rules

Students who wish to get admission in our College must follow the rules of institution.

1) All columns shall be filled in the prescribed appliction form.
2) Two Zerox copies of Marks Card should be enclosed.
3) Two recent photo copies should be attached along with the application form.
4) Transfer certificate from previously learned institution.
5) Enclose copies of Income and Caste certificate in three sets.
6) In case of transfer from another college to our College, Admission will be allowed by the previous College Principal with recommendation letter of RCU and admission will be provided if there is vacancy in our college.
7) Other University students to enroll in our college should bring the eligibility certificate of RCU Belagavi.
8) All rules and regulations of our college must be followed.
9) Newly enrolled students must keep a caution deposit. Students who leave college in middle of the academic year will not return the caution deposit.
10) Identity Card is Mandatory to all students.
11) Students Representatives will be nominated on the bases of marks obtained in the previous annual examination in the respective class.
12) Students should have 75% attendance compulsory for annual examination.
13) Disciplinary action will be taken against students who violate Discipline within the college premises and will be revoted their admission.
14) Principal has the authority to refuse or accept admission to any student.
15) Uniform is Mandatory.

Prof. S. N. Poleshi
Principal
M.G.V.C Arts, Commerce &
Science College, Muddebihal.

Library

The college is proud of the rich collection of books, journals and periodicals in its library. In all there are 34,959 books worth of Rs. 19.50 lakhs and also there are 10,775 books worth Rs. 11 lakhs from UGC grants. It supplements the learning process of the students and teachers. The library has a reading room facility with periodicals, news papers, reference section, book bank reprography and network resource centre. Apart from these the library provides text books to meritorious and needy students which they can use for a year. The library budget is utilized carefully not only to buy text books but also to enrich it with academically updated reading materials.

Laboratories

Our college has well equipped laboratories in Physics, Chemistry, Botany, Zoology, Bio technology, Statistics, Geography language and Computer subjects. The Botanical garden of the college, besides serving the study requirements of the Botany department, has beautified the college campus with its green natural environment.

Cultural Activities Forum

The students of our college are mostly having rural background. They posses naturally varied mental, emotional and cultural talents. This Forum is the right platform to bring out and exhibit these talents. Debatting and essay-writing competitions, quiz, singing songs, entertainment programes are conducted by the Forum.

Sports Dept

Our College has wide playground with all the facilities for outdoor and indoor games. The dept, has well qualified Physical director various sports activities are conducted in the college. The dept, has an indoor, outdoor stadium and a gym facilities. Special support is given to outstanding men.

NSS/ NCC/ Scouts/ Guides

College has units likes NSS, NCC & Scout and Guides. These units strive to enhance the social service and spirit of leading the nation in promoting national integrity among the students.

Alumni Association

This association brings together all the stake holders of our college on one platform to facilitate the progress of the group of students of today and future.

Human Rights Forum

Human Rights Forum established in our college on 4th April 2009. It creats Human Rights awareness among students. We have organized series of programs for students by inviting experts, Judges, lawyers and university professors.

Kannada Sangha

The association is conducting various activities with the objective of creating awareness about the language, literature and culture in Kannada as well as of Karnataka. It also invites experts and conducts Guest lectures for the benefit of the students.

Science Forum

The Science Forum has come into existence in the year 1987. It is also the member of the Karnataka State Science Parishat. The Forum is celebrating the National Science Day on 28th February every year. It also conducts Quiz, Essay competitions, Seminars in which the students are taking active participation. The eminent personalities in the various Science subjects are invited to deliver the guest Lectures through the Forum.

Thus, the Science Forum of our college is creating awareness in Science and developing scientific mind in the students.

Planning Forum

With the main objectives of creating awareness in the minds of the students about India's Five year plans and their appraisal of progress made, the Planning Forum was established in our college in the year 1976. Since then the Forum has been active in arranging special Guest Lectures conducting Seminars, Symposia, Elocution, Industrial Visit and Quiz competations for the benefit of the students. Thus the students, specially those who offer Economics as one of the subjects for their degree course are made to take keen interest in the subject and related topics.

There are also other Forums & cells such as Commerce Association, Health Cell, Student Welfare Cell, Students Grievances Cell, and SC/ST Student Cell are actively working in our college.

Women Empowerment cell

The association is active in conducting the Guest lectures & awareness programme on various subjects related to women empowerment. All the girl students of the college are participating in the functions arranged. Cultural activities are conducted to exhibit the latent talents of the girl students.

Endowment

There are endowment prizes (Datti Nidhi) in the Institution. The money is instituted in our college. Annually accrued interest amount on these amount deposited in banks, is collected and awarded as cash prizes to the meritorious students every year in "Pratibha Puraskar" function.

Sl.No.	Name	Dattinidhi Amount
1.	Shri Shivappa Nagabasappa Malagatti	25000/-
2.	Bijapur District 5th Kannada Sahitya Sammelan Taluka Ghatak	11,000/-
3.	Shree. H. B. Hawaldar	11,000/-
4.	Shree. L. B. Bhairavadagi	5000/-
5.	Smt. Gangamma V. Chinivar	5000/-
6.	Prof. V. V. Alegavi	5000/-
7.	Smt. Dr. B. G. Rampur	3000/-
8.	M. G. V. C. College Staff and students (Shri. Tammajeppa Mirajakar)	3000/-
9.	Shri. B. H. Desai	2000/-
10.	Smt. Girijadevi Mulagund (2000+3000+20,000)	45,000/-
11.	Shri. S. V. Tadasad	2000/-
12.	Shri. Sangappa Nagappa Angadi (Dhavalagi)	2000/-
13.	Poojya Shri. Channaveerswamiji (Sarangamath)	1000/-
14.	Lions Club Muddebihal	1000/-
15.	Shri. S. K. Malagond	1000/-
16.	Prof. S. B. Hallur	31,000/-
17.	Prof. S. S. Patil	1000/-
18.	Prof. B. G. Aski	1000/-

Sl.No.	Name	Dattinidhi Amount
19.	Prof. S. S. Hugar	1000/-
20.	Shrishail Bidarkundi	1000/-
21.	Smt. Vijayalaxmi. B. Sasanur, Talikot	1000/-
22.	Shri. Basappa Parappa Kadi	2000/-
23.	Shri. Nagendra Dyamanna Hallur	1000/-
24.	M. G. V. C. College Muddebihal Matoshri Gangamma Encoment	25,000/-
25.	Shri. Sharanappa Ayyappa Hadalageri	1000/-
26.	Prof. S. A. Bhosale	5000/-
27.	Prof. A. T. Patil	25,000/-
28.	Shri. Mallikarjun B Kadi	5000/-
29.	Shri. Channamallyya C. Muchandimath	25,000/-
30.	Prof. S. M. Hiremath	10,000/-
31.	Smt. S. M. Hidakal	5000/-
32.	Prof. R. G. Vastrad	5000/-
33.	Prof/Smt. K. G. Hiremath	5000/-
34.	Shri. Krishanaji Nagabasappa Malagatti	10,000/-
35.	Shri. H. R. Kalakeri (Teacher)	25,000/-
36.	Prof. M. S. Gavannavar	5,000/-
37.	Shri. Vishwanath Virappa Nagathan	10,000/-
38.	Prof. P. H. Uppladinni	11,000/-
39.	Shri. H. G. Patil	11,000/-
40.	Prof. B. N. Choudapur	10,000/-
41.	Malagatti Brother's	1,00,000/-
42.	Prof. Shanta Imrapur	1,00,000/-
43.	Shri. Pruthwirajagouda B. Policepatil	1,01,111/-
44.	Smt. Ningamma S. Angadi	1,00,000/-

Teaching Staff

Prof. S. N. Poleshi — Principal — 9035103184

DEPARTMENT OF KANNADA

Dr. S. S. Patil M.A. Ph.D — Kannada Dept. HOD and Associate Professor — 9449571430

Dr. P. N. Naragund M.A. Ph.D — Kannada Department Assistant Professor — 9986767832

Shri. V. S. Lamani M.A. SET — Kannada Department Assistant Professor — 9731041972

DEPARTMENT OF ENGLISH

Shri. M. A. Biradar M.A. — HOD and Associate Professor — mabmgvc70@gmail.com — 9945987778

Shri. M. I. Biradar M.A., M.Phil — Assistant Professor — mibiradar05@gmail.com — 9483475061

Shri. J. C. Hosamani M.A., B.Ed. — Lecturer

DEPARTMENT OF HINDI

Dr. S.C. Angadi M.A., M.Phil, Ph.D — HOD and Assistant Professor — scangadi74@gmail.com — 9972706974

DEPARTMENT OF URDU

Dr. A. A. Mulla M.A., Ph.D — HOD and Assistant Professor — rahimsim@gamil.com — 9448268723

DEPARTMENT OF HISTORY

Dr. R. H. Sajjan M.A M.Phil, Ph.D, PGDE — HOD and Assistant Professor — drrhsajjan@gmail.com — 9845454674

DEPARTMENT OF ECONOMICS

Dr. B. A. Guli M.A L.L.B, NET, M.Phil, Ph.D — HOD & Associate Professor — gulibasavantaray@gmail.com — 9535929767

Shri. R. D. Nandeppanavar M.A. M.Phil, SLET, M.Com. — Lecturer — ravindran@gmail.com — 9538781580

DEPARTMENT OF POLITICAL SCIENCE

Dr. P. H. Uppaladinni M. A. M.Phil, Ph.D	HOD and Associate Professor phuppaladinnimgvc@gmail.com	9448947055
S. H. Natekar M.A.	Lecturer	9632505433

DEPARTMENT OF SOCIOLOGY

Dr. S. B. Jadhav M. A, M.Phil, Ph.D	HOD and Assistant Professor 9901964800/ 7975561505 rathore.vsunita@gmail.com	

DEPARTMENT OF EDUCATION

Prof. S. S. Hugar M. A, M.Ed., M.Phil	HOD and Associate Professor sshugar65@gmail.com shivanandhugar65@gmail.com	9448150304

DEPARTMENT OF GEOGRAPHY

Shri. S. S. Murty M.A.	Lecturer	7996001379

DEPARTMENT OF COMMERCE

Shri. A. D. Talugeri M.Com, B.Ed	HOD and Lecturer aniltalugeri@gmail.co	8971365765
Shri. M.G. Kyadi B.Tech	Lecturer mgkgirish@gmail.com	9902564405
Shri. S. R. Hatti M.Com , B.Ed	Lecturer	9741428255
Shri. B. N. Math M.Com B.Ed	Lecturer	6362146648

DEPARTMENT OF STATISTICS

Prof. S. N. Bidarkundi M.Sc., M.Phil	HOD and Associate Professor sribidarkundi@gmail.com	9480243026
Prof. N. S. Patil M.A., M.Phil	Associate Professor ninganagouda50@gmail.com	9845107165

DEPARTMENT OF MATHEMATICS

Smt. M. V. Patil M.Sc., SLET	Lecturer	8971073075
Smt. Shilpa Angadi M.Sc.	Lecturer	

DEPARTMENT OF PHYSICS

Prof. S. N. Poleshi M.Sc., M.Phil	HOD & Associate Professor poleshisnn@gmail.com Poleshisnn@gmail.com	9448334806
Prof. S. M. Nimbalagundi M.Sc., M.Phil	Associate Professor smnmgvc@gmail.com	9448337878
Smt. Laxmi Hadapad M.Sc	Lecturer	
Miss. Manasa Gouli M.Sc., B.Ed.	Lecturer	

DEPARTMENT OF CHEMISTRY

Prof. C. S. Katageri M.Sc	HOD & Associate Professor	911353612
Prof. A. S. Bagawan M.Sc., M.Phil.	Associate Professor	9035960755
Shri. Umarfarooq Haliyal M.Sc.	Lecturer	
Shri. S.S. Sulibavi M.Sc.	Lecturer	

DEPARTMENT OF ZOOLOGY

Prof. R. G. Vastrad M.Sc., M.Phil	HOD & Associate Professor rgv1465@gmail.com	9480249304
Prof. K. G. Hiremath M.Sc., M.Phil	Associate Professor krvastrad@gamil.com	9449325227
Smt. Rajeshwari Bukitagar M.Sc	Lecturer	

DEPARTMENT OF BOTANY

Prof. S.V. Gurumath M.Sc, M.Phil	HOD & Associate Professor	9886919958
Shri. B. N. Chawadapur M.Sc.	Lecturer	9342187909
Kumari. Suhasini Cheeraladinni M.Sc.	Lecturer	

DEPARTMENT OF LIBRARY

Kumari. Jyoti B. Hanasi M. Lib., Sc.	bewoorjyoti33@gamil.com	8151840314

DEPARTMENT OF SPORTS

Shri. H. G. Patil M.P.Ed., M.Phil.	HOD & Assistant Professor in Physical Education hppatil@gmail.com	9449666211

Non Teaching Staff

Shri. S. J. Maddaraki B.Com	M : 9964869805 shankarappa255@gmail.com
Shri. C. B. Patil	Library Assistant M : 9343008824 chandrashekarpatil03416@gmail.com
Shri. B. G. Lamani MA B.Lib, Sc	M : 9449190575
Shri. S. B. Tadasad	Second Division Assistant M : 9449178100
Shri. M. C. Gastigar	SDA M : 8861350880
Smt. Shailaja G.	SDA
Shri. S. T. Bhajantri	Assistant
Shri. M. D. Pattar	Lab Assistant
Shri S. B. Shivayogimath B.A	,,
Shri. S. S. Biradar	,,
Shri. M. I. Nayak	,,
Shri R. A. Tondihal	Peon
Smt. H. R. Biradar	Attender
Smt. V. B. Jatti	Computer Operator

CALENDER OF EVENTS FOR THE YEAR 2021-2022 (Semester System)

August :
- Commencement of Academic Year 2021-22
- 1st Semester offline admission 23-8-2021
- 3rd and 5th semester online admission 01-9-2020-21
- Celebration of World Organ Donation Day
- Celebration of Independence Day
- Conduct of Webinar
- IQAC Meeting

September :
- Celebration of Teachers Day
- Celebration of NSS Foundation Day
- World Literacy Day
- Last date for admission without penalty (1st, 3rd and 5th sem : 28-9-2021)
- Workshop for teaching staff and Non-Teaching staff
- Conduct of business fest
- Professional ethics program for teaching and non teaching staff
- Workshop on NEP for students and parents
- Celebration of Ozone layer International Day

October :
- Celebration of Gandhiji and Lal Bahadur Shastri Jayanti
- Last date for Admission with penalty 3-10-2021
- World Soil Day
- Commencement of classes 4-10-2021
- Birth Anniversary of Dr. APJ Abdul Kalam/ World students day
- World Mental Day
- World Teachers Day
- Punyasmarane of our Patron Late Shri S. V. Tadasad-Discourse of Moral values
- Celebration of Chanamma Jayanti

November :
- Karnataka Rajyothsava
- National Birds Day
- Formation of Student's Council
- world Urdu Day
- Welcome cum orientation for Fresher's
- Inaugural of cultural and sports activities
- Conduct of Workshop
- Indian Constitution Day

December	:	IQAC Meeting
	:	Quiz Competition
	:	International Human Rights Day
	:	First Internal Test
	:	Celebration of National Farmers Day
	:	Coaching for competitive exams
	:	Alumni Meet
	:	Parent - Teacher Meet
	:	Odd Sem First Internal Test
January	:	Celebration of National Youth Day/ Swami Vivekananda Jayanti
	:	Celebration of Republic Day
	:	Netaji Subhas Chandra Bose birth Anniversery
	:	Celebration of 31st Punyasmarne of Great Donor Matoshree Gangamma Veerappa Chiniwar
	:	Odd Sem Second Internal Test
	:	Practical Exams
February	:	Mid-Term vacation, University exams and valuation etc (1-2-2022 to 28-2-2022)
	:	Celebration of Science Day
	:	Celebration of Scouts Day
March	:	Commencement of even semester (1-3-2022)
	:	IQAC Meeting
	:	Internation Women's Day
April	:	International Test-I
	:	World Health Day
	:	World heritage Day
May	:	World Red Cross Day
	:	Field visit and Industrial visit
	:	Study tour
June	:	IQAC Meeting
	:	World Environment Day
	:	Internal Test-II
	:	Valedictory Ceremony of Sports and Cultural Activities
	:	Even Sem Practical Exams
	:	Last working Day 30-6-2022
	:	Even Sem and Exams/ Holiday/ Valuation 1-7-2022 to 31-7-2022
	:	Commencement of Academic year 2022-23 1-8-2022.

Computer Laboratory

Physics Laboratory

Chemistry Laboratory-1

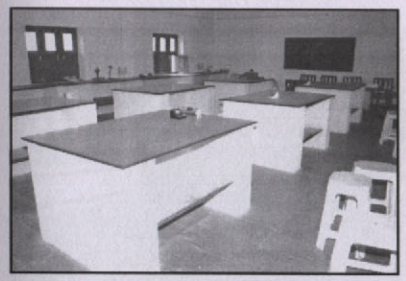

Chemistry Laboratory-2

Botany Laboratory

Zoology Laboratory

Women's Hostel / Ladies Hostel

Outer View of Library

Inner View of Library

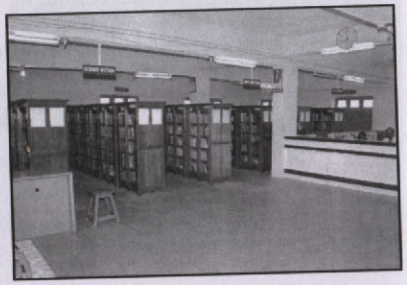

Language Laboratory

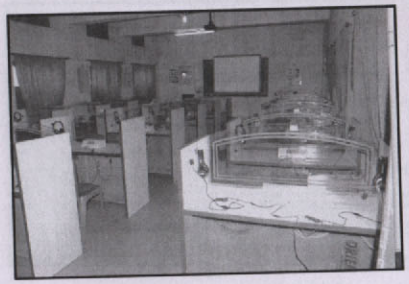

GYM

MANUAL OF CODE OF CONDUCT

Women's Hostel / Ladies Hostel

Outer View of Library

Inner View of Library

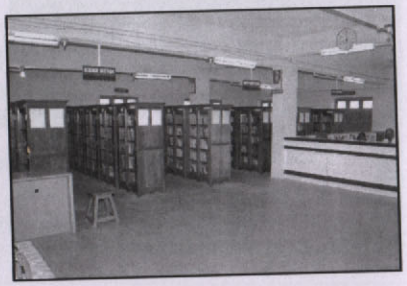

Language Laboratory

GYM

MANUAL OF CODE OF CONDUCT

Code of conduct for Principal :

- Chalk out a policy and plan to execute the vision and mission of the institution.
- Recommend and forward communication to the authorities.
- Be fare in disciplinary actions for all members of faculty, non-teaching staff and students.
- Ensure that the staff and students aware of rules, policies and procedures laiddown by the institution and enforce them propely.
- Listen to the students feedback and set a supportive tone.
- Excute qualitative and qnantitative work for the welfare of the Institution.
- Monitor, manage and educate the administration of the institution and take steps on the feedback of stakeholders.
- Empower staff and students to reach their maximum potential.

Code of conduct for Teachers :

- Abide by the rules and regulations of the Institution.
- Uphold the honour and dignity of the teaching profession.
- Provide quality education to students.
- Be impartial against students.
- Interact with the students in a friendly manner.
- Collaborate with fellow colleague.
- As a mentor, guide, encourage and assist students in their learning.
- Abide by the procedures to ensure student's safety.
- Update his or her knowledge and skills to equip himself/ herself professionally for the proper discharge of duties assigned to him/her.
- The decision of the management will be final and binding.

Code of conduct for Students :

- Students should wear their identity cards inside the campus daily.
- Every student should follow dress code of the college, violation of which attracts discriplinary action.
- Be polite and respectful to everyone including teaching, non-teaching staff and fellow students.
- During class hours student can not go out of the classroom without the permission of the teacher concerned.
- The use of mobile phones is strictly prohibited on the college campus.
- Attendence and participation in class is essential and regular attendence at the college is the responsibility of both the students and parents.
- Ragging or rude behaviour in any form is strictly prohibited and is considered a serious offence as per the order of the Honorable Supreme Court of India.
- Students should park their vehicles in the parking area only.
- The college expects students of both sexes to foster a healthy and decent relationship.
- During leisure hours, students are advised to use the library and internet browsing centre.
- Defacing the blackboards will be severely dealt with.
- Students should handle lab apparatus & infrastructure with care. Damage of such things will lead to penalty or suspension from college.
- Students are expected to maintain silence in the academic buildings to maintain the decorum.
- Students should stay away from any antisocial activities.
- Commensurate with the gravity of the offence, the punishment includes fine, expulsion from the hostel/ college and handing over the case to the law enforcing authorities of the Government.

Code of conduct for Non-Teaching Staff :

- Adhere strictly to the rules and regulations of the institution.
- Report to duty on time.
- Respect and maintain the hierarchy in the administration.
- Deal positively with staff, students and parents.
- Must not be absent from duty without prior offcial approval.
- Must not divulge official secrets, mutilate, expunge, conceal, alter or forge official documents.
- Maintain honesty, integrity, fairness in all activities.

M.G.V.C. Arts, Commerce & Science College
MUDDEBIHAL -586212 Dt: Vijayapur.

VP MBL. / MGVC Prosp.2021-22 / Pub.on. 6-10-2021